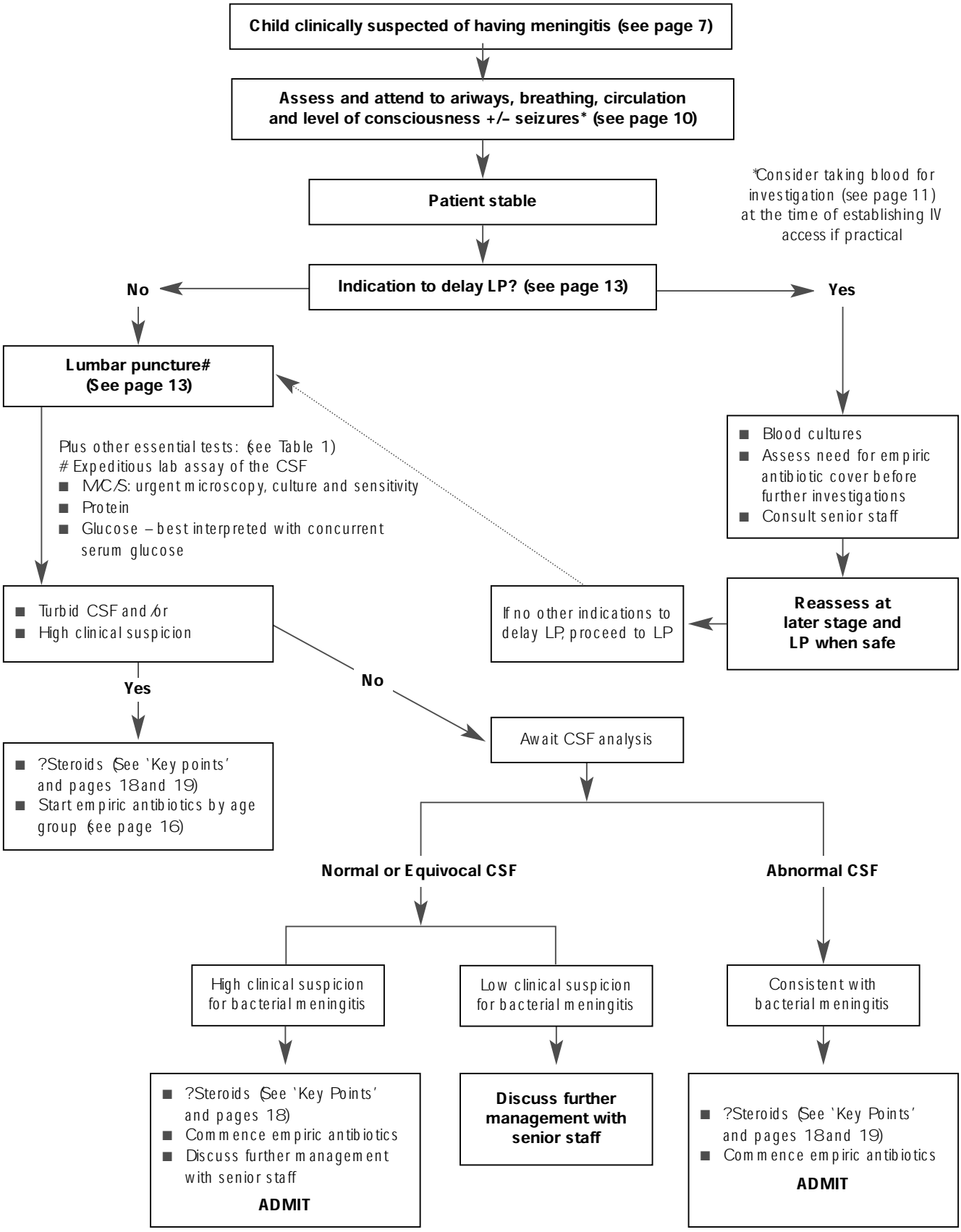Algorithm: Acute management of suspected bacterial meningitis in children